

Hougang MRT #01-01

MATERIALS / FINISHES	
1 - SLAB	1 - CONCRETE
2 - WALL	2 - BRICK
3 - CEILING	3 - PLASTER
4 - FLOOR	4 - POLISHED CONCRETE
5 - ROOF	5 - CORRUGATED GALVANIZED IRON SHEET
6 - GLASS	6 - CLEAR GLASS
7 - METAL	7 - GALVANIZED IRON SHEET
8 - WOOD	8 - TEAK
9 - PAINT	9 - EMULSION PAINT
10 - ROOFING	10 - BITUMEN
11 - INSULATION	11 - POLYSTYRENE
12 - FINISH	12 - PLASTER
13 - ROOFING	13 - CORRUGATED GALVANIZED IRON SHEET
14 - INSULATION	14 - POLYSTYRENE
15 - FINISH	15 - PLASTER
16 - ROOFING	16 - CORRUGATED GALVANIZED IRON SHEET
17 - INSULATION	17 - POLYSTYRENE
18 - FINISH	18 - PLASTER
19 - ROOFING	19 - CORRUGATED GALVANIZED IRON SHEET
20 - INSULATION	20 - POLYSTYRENE
21 - FINISH	21 - PLASTER
22 - ROOFING	22 - CORRUGATED GALVANIZED IRON SHEET
23 - INSULATION	23 - POLYSTYRENE
24 - FINISH	24 - PLASTER
25 - ROOFING	25 - CORRUGATED GALVANIZED IRON SHEET
26 - INSULATION	26 - POLYSTYRENE
27 - FINISH	27 - PLASTER
28 - ROOFING	28 - CORRUGATED GALVANIZED IRON SHEET
29 - INSULATION	29 - POLYSTYRENE
30 - FINISH	30 - PLASTER
31 - ROOFING	31 - CORRUGATED GALVANIZED IRON SHEET
32 - INSULATION	32 - POLYSTYRENE
33 - FINISH	33 - PLASTER
34 - ROOFING	34 - CORRUGATED GALVANIZED IRON SHEET
35 - INSULATION	35 - POLYSTYRENE
36 - FINISH	36 - PLASTER
37 - ROOFING	37 - CORRUGATED GALVANIZED IRON SHEET
38 - INSULATION	38 - POLYSTYRENE
39 - FINISH	39 - PLASTER
40 - ROOFING	40 - CORRUGATED GALVANIZED IRON SHEET
41 - INSULATION	41 - POLYSTYRENE
42 - FINISH	42 - PLASTER
43 - ROOFING	43 - CORRUGATED GALVANIZED IRON SHEET
44 - INSULATION	44 - POLYSTYRENE
45 - FINISH	45 - PLASTER
46 - ROOFING	46 - CORRUGATED GALVANIZED IRON SHEET
47 - INSULATION	47 - POLYSTYRENE
48 - FINISH	48 - PLASTER
49 - ROOFING	49 - CORRUGATED GALVANIZED IRON SHEET
50 - INSULATION	50 - POLYSTYRENE
51 - FINISH	51 - PLASTER
52 - ROOFING	52 - CORRUGATED GALVANIZED IRON SHEET
53 - INSULATION	53 - POLYSTYRENE
54 - FINISH	54 - PLASTER
55 - ROOFING	55 - CORRUGATED GALVANIZED IRON SHEET
56 - INSULATION	56 - POLYSTYRENE
57 - FINISH	57 - PLASTER
58 - ROOFING	58 - CORRUGATED GALVANIZED IRON SHEET
59 - INSULATION	59 - POLYSTYRENE
60 - FINISH	60 - PLASTER
61 - ROOFING	61 - CORRUGATED GALVANIZED IRON SHEET
62 - INSULATION	62 - POLYSTYRENE
63 - FINISH	63 - PLASTER
64 - ROOFING	64 - CORRUGATED GALVANIZED IRON SHEET
65 - INSULATION	65 - POLYSTYRENE
66 - FINISH	66 - PLASTER
67 - ROOFING	67 - CORRUGATED GALVANIZED IRON SHEET
68 - INSULATION	68 - POLYSTYRENE
69 - FINISH	69 - PLASTER
70 - ROOFING	70 - CORRUGATED GALVANIZED IRON SHEET
71 - INSULATION	71 - POLYSTYRENE
72 - FINISH	72 - PLASTER
73 - ROOFING	73 - CORRUGATED GALVANIZED IRON SHEET
74 - INSULATION	74 - POLYSTYRENE
75 - FINISH	75 - PLASTER
76 - ROOFING	76 - CORRUGATED GALVANIZED IRON SHEET
77 - INSULATION	77 - POLYSTYRENE
78 - FINISH	78 - PLASTER
79 - ROOFING	79 - CORRUGATED GALVANIZED IRON SHEET
80 - INSULATION	80 - POLYSTYRENE
81 - FINISH	81 - PLASTER
82 - ROOFING	82 - CORRUGATED GALVANIZED IRON SHEET
83 - INSULATION	83 - POLYSTYRENE
84 - FINISH	84 - PLASTER
85 - ROOFING	85 - CORRUGATED GALVANIZED IRON SHEET
86 - INSULATION	86 - POLYSTYRENE
87 - FINISH	87 - PLASTER
88 - ROOFING	88 - CORRUGATED GALVANIZED IRON SHEET
89 - INSULATION	89 - POLYSTYRENE
90 - FINISH	90 - PLASTER
91 - ROOFING	91 - CORRUGATED GALVANIZED IRON SHEET
92 - INSULATION	92 - POLYSTYRENE
93 - FINISH	93 - PLASTER
94 - ROOFING	94 - CORRUGATED GALVANIZED IRON SHEET
95 - INSULATION	95 - POLYSTYRENE
96 - FINISH	96 - PLASTER
97 - ROOFING	97 - CORRUGATED GALVANIZED IRON SHEET
98 - INSULATION	98 - POLYSTYRENE
99 - FINISH	99 - PLASTER
100 - ROOFING	100 - CORRUGATED GALVANIZED IRON SHEET

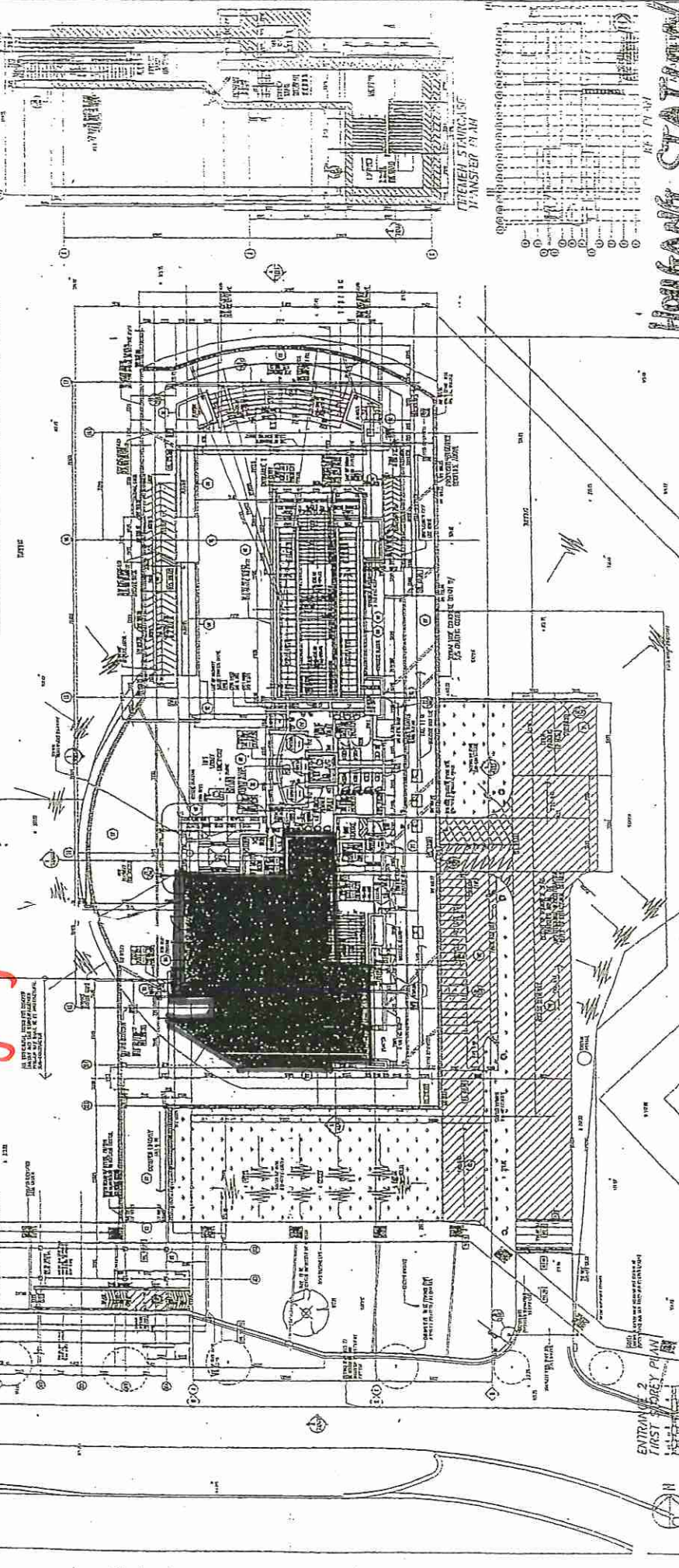

Hougang STATION

REVISIONS

No.	Description	Date
1	ISSUED FOR TENDER	15/01/01
2	ISSUED FOR CONSTRUCTION	15/01/01

PROJECT: NORTH EAST LINE CONTRACT C03

DATE: 15/01/01

BY: [Signature]

GENERAL NOTES	
1.	ALL WORK SHALL BE IN ACCORDANCE WITH THE SPECIFICATIONS AND DRAWINGS.
2.	THE CONTRACTOR SHALL BE RESPONSIBLE FOR OBTAINING ALL NECESSARY PERMITS AND APPROVALS.
3.	ALL MATERIALS AND WORKMANSHIP SHALL BE SUBJECT TO INSPECTION AND APPROVAL BY THE ENGINEER.
4.	THE CONTRACTOR SHALL MAINTAIN ACCESS TO ALL ADJACENT PROPERTIES AND SERVICES AT ALL TIMES.
5.	ALL UTILITIES SHALL BE PROTECTED AND MARKED PRIOR TO ANY EXCAVATION WORK.
6.	THE CONTRACTOR SHALL BE RESPONSIBLE FOR THE PROTECTION AND REPAIR OF ALL EXISTING UTILITIES.
7.	ALL WORK SHALL BE COMPLETED WITHIN THE SPECIFIED TIME FRAME.
8.	THE CONTRACTOR SHALL MAINTAIN A SAFE WORKING ENVIRONMENT AT ALL TIMES.
9.	ALL MATERIALS SHALL BE STORED IN A SECURE AND DRY AREA.
10.	ALL WASTE SHALL BE REMOVED FROM THE SITE REGULARLY.
11.	ALL WORK SHALL BE COMPLETED IN ACCORDANCE WITH THE DRAWINGS AND SPECIFICATIONS.
12.	THE CONTRACTOR SHALL BE RESPONSIBLE FOR THE PROTECTION AND REPAIR OF ALL EXISTING UTILITIES.
13.	ALL WORK SHALL BE COMPLETED WITHIN THE SPECIFIED TIME FRAME.
14.	THE CONTRACTOR SHALL MAINTAIN A SAFE WORKING ENVIRONMENT AT ALL TIMES.
15.	ALL MATERIALS SHALL BE STORED IN A SECURE AND DRY AREA.
16.	ALL WASTE SHALL BE REMOVED FROM THE SITE REGULARLY.
17.	ALL WORK SHALL BE COMPLETED IN ACCORDANCE WITH THE DRAWINGS AND SPECIFICATIONS.
18.	THE CONTRACTOR SHALL BE RESPONSIBLE FOR THE PROTECTION AND REPAIR OF ALL EXISTING UTILITIES.
19.	ALL WORK SHALL BE COMPLETED WITHIN THE SPECIFIED TIME FRAME.
20.	THE CONTRACTOR SHALL MAINTAIN A SAFE WORKING ENVIRONMENT AT ALL TIMES.
21.	ALL MATERIALS SHALL BE STORED IN A SECURE AND DRY AREA.
22.	ALL WASTE SHALL BE REMOVED FROM THE SITE REGULARLY.
23.	ALL WORK SHALL BE COMPLETED IN ACCORDANCE WITH THE DRAWINGS AND SPECIFICATIONS.
24.	THE CONTRACTOR SHALL BE RESPONSIBLE FOR THE PROTECTION AND REPAIR OF ALL EXISTING UTILITIES.
25.	ALL WORK SHALL BE COMPLETED WITHIN THE SPECIFIED TIME FRAME.
26.	THE CONTRACTOR SHALL MAINTAIN A SAFE WORKING ENVIRONMENT AT ALL TIMES.
27.	ALL MATERIALS SHALL BE STORED IN A SECURE AND DRY AREA.
28.	ALL WASTE SHALL BE REMOVED FROM THE SITE REGULARLY.
29.	ALL WORK SHALL BE COMPLETED IN ACCORDANCE WITH THE DRAWINGS AND SPECIFICATIONS.
30.	THE CONTRACTOR SHALL BE RESPONSIBLE FOR THE PROTECTION AND REPAIR OF ALL EXISTING UTILITIES.